

**Roberto Beccaceci**

**QUARTETTO**  
**“L’HOMME ARMÉ”**  
**per saxofoni**

*saxofono tenore in Sib*

## ORGANICO

Saxofono soprano	<i>in Sib</i>	(Sax. spr.)
Saxofono contralto	<i>in Mib</i>	(Sax. c.lto)
Saxofono tenore	<i>in Sib</i>	(Sax. ten.)
Saxofono baritono	<i>in Mib</i>	(Sax. bar.)

## ABBREVIAZIONI E SEGNI CONVENZIONALI

- **ftz.**: “flutterzunge”, **ftz.**: senza frullare;
- **s.att.**: senza far sentire l’attacco;
- **SV**: senza vibrare, **V**: vibrato normale,
- **VL**: vibrato lento, **VR**: vibrato rapido;
- i segni: >-----, -----> indicano il passaggio graduale da un particolare tipo di vibrato ad un altro;
- i segni:  indicano un comune livello dinamico di tutti gli strumenti privi di indicazione propria.

## AVVERTENZE

1. Le indicazioni di metronomo non devono essere intese rigidamente, ma solo come proposte che gli interpreti sono liberi di variare - entro certi limiti - sulla base delle proprie esigenze espressive.
2. I segni di alterazione hanno valore - esclusivamente - nell’ambito della misura in cui si trovano.

*Durata: 17':30'' ca.*

# QUARTETTO "L'HOMME ARMÉ"

per saxofoni

R. Beccaceci  
(1999)

- I -

Molto moderato

♩ = 46 ca.

2 **A**

*pp* cresc. .... al *p*

8

cresc. .... al *mp* cresc. .... al *mf*

16

cresc. .... al *f* sensib. *rit.* *tr*

Allegro energico

♩ = 66 ca.

21 **B** **C**

*f* **C**

[illegible]

89 **I**

.....al *mp* *dimin. ....*

97 *rit. molto e con estrema gradualità*

.....al *p* *dimin. ....*

105

.....al *pp*

attacca subito:

## - II -

### Andante tranquillo (tempo I)

♩ = 25 ca.

115 **A**

*p*  
sempre relativamente in rilievo ma senza enfasi; inquieto

122

*cresc. ....*

126 **B**

.....al *mp*  
sempre rigorosamente uniforme; come un meccanismo

130

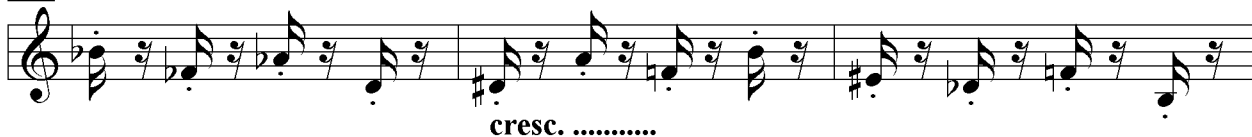

*cresc. ....*

**C**

133

*.....al mf*

136

139

*non troppo* *mf*

142

*dimin. ....*

145

*poco rit.* -----

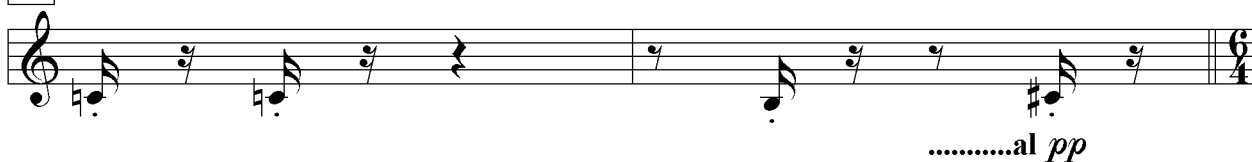

*.....al pp*

**Animato e ansioso; teso**

♩ = 84 ca.

147

**D**

*pppp s.att. (sempre simile) cresc. ....*

♩ = ♩

159

**E**

*.....al ppp cresc. ....*

170

**F**

*.....al p cresc. ....*

176

**G**

*.....al mp cresc. ....*

181

*.....cresc. ....*

183

**H**

*.....al f cresc. ....*

185 **I**  
VR *flz.* SV  
.....al *ff*

187 VR SV  
cresc. .... allo *sfz*

189 **J**  
.....al *(sfz)* dimin. ....

191  
.....al *ff*

192 **K**  
SV  
dimin. ....

193 VR SV VR  
.....al *f*

195 **L**  
SV V V  
dimin. .... .....al *mf* dimin. ....

200 SV 7 V **M** SV 6 V

.....al *mp* dimin. ....

203 V>----- ----->SV V>----- **N** ----->SV

.....al *p* dimin. ....

209 VL VL VL

.....al *pp* dimin. ....

217 VL **O** VL>--- >SV VL>-----

.....al *ppp* dimin. .... s.att. (*sempre simile*)

224 ----->SV SV

.....al *pppp*

**Tempo I**

231

*p* sempre

235 **P**

*p*

238

cresc. ....

241 **Q**  
(continuando il c.lto)

.....al *mp*

244

cresc. ....

248 **R**

.....al *mf*

252

non troppo

256

*mf* *rit. sensibilmente* - - - *mp*

attacca subito:

- III -

## Presto vorticoso; con impeto

♩. = 116 ca.

263

*sempre estremamente energico; brutale*

272

*sfz*

*f*

*sfz*

*mf* sempre

**B**

280

288

This block shows measures 288 through 292 of the piece. The notation continues on a single staff. Measure 288 starts with a treble clef and a key signature of one sharp (F#). The melody consists of eighth and quarter notes. A slur covers measures 288 through 292. Measure 292 ends with a common time signature 'C'.

[illegible]

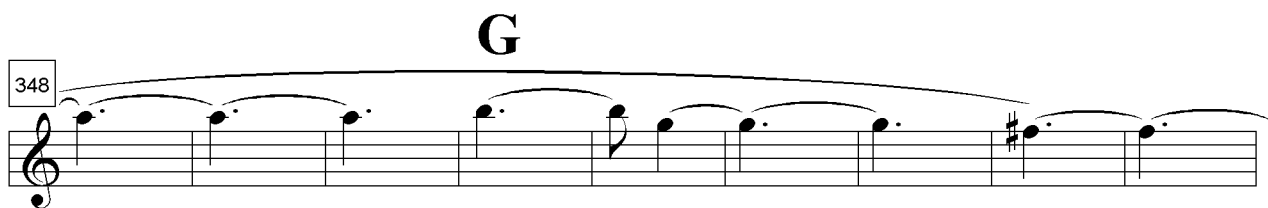
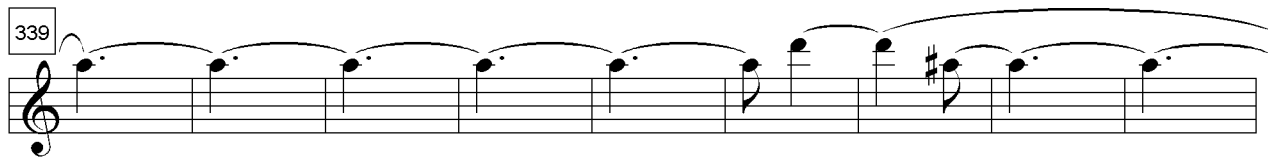
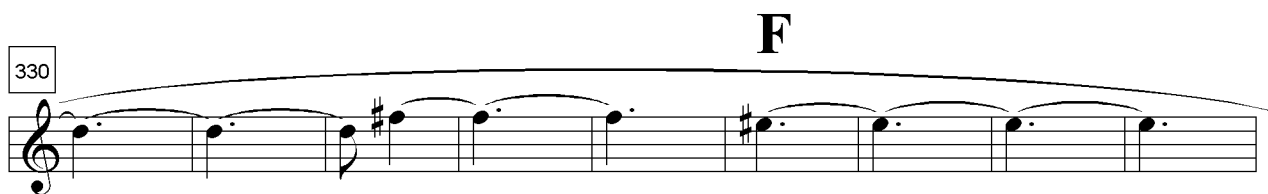
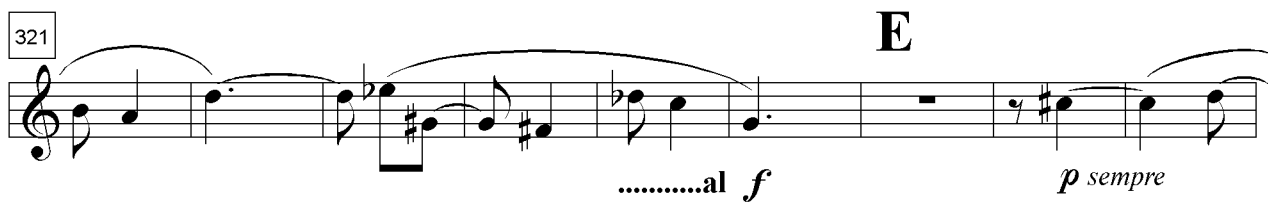
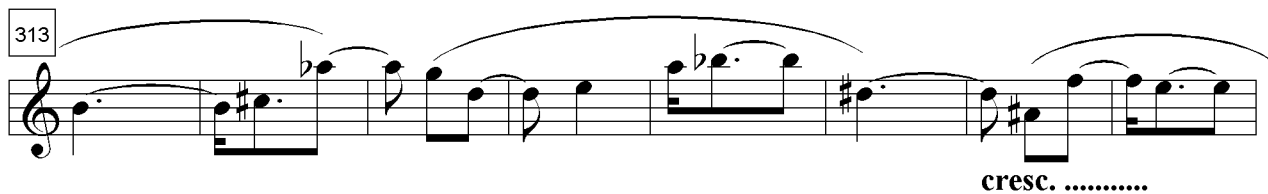

366

**I**

**J**

*sfz*

*f*

*sfz (simile)*

376

*sfz p*

384

**K**

*mf*

397

*pppp*

cresc. ....

406

**L**

.....al *ppp* cresc. ....

.....al *pp* cresc. ....

418

*tr* <sup>(b)</sup>

.....al *p* cresc. ....

427

**M**

.....al *mp* cresc. ....

*tr* <sup>(b)</sup>

436

.....al *mf* cresc. ....

445

.....al *f* cresc. ....

454

.....al *ff* *sffz* *ff* *sffz* (simile)

471

*f* *sffz*

480

*f* *sffz*

489

*ff* *sffz* (simile)

497

*f* *sffz*

505

*sfz* *ff* *sfz (simile)*

515

*sfz f* *rit. molto*

**Meno presto**

♩ = 76 ca.

*tratt. lievemente*

523

*cresc. ....* *.....al ff* *sfz* *fff*